# Daily Report
## Berwyn Autumn lodge
## Demo

PO#

**Job Number: 7479**

| Daily Conditions | | | Date: | June 30, 2020 | Shift | Day |
|---|---|---|---|---|---|---|
| Precipitation : | 6mm | | Weather: | Temperature: 23 | | |
| Owner/Costumer | Nothern Peace Housing | | Contractor | Morgan | | |
| Contact: | Zbe Igniew | | Contact: | Francis Cunningham / Josh Rintoul | | |
| Address: | 6780 - 103 AVE | | Address: | 200, 809 Manning Road Ne | | |
| City, Province: | Peace River, AB | | City, Province: | Calgary, Alberta | | |
| PC: | T8S 0B6 | | PC: | T2E 7M9 | | |
| Phone: | 780-699-0054 | | Phone: | 587-643-2195 / 780-686-6715 | Email: | fcunningham@mcel.ca / jrintoul@mcel.ca |

| Safety | | Environmental | | Site Hazards Identified | |
|---|---|---|---|---|---|
| Orientations: | 0 | Incidents: | 0 | Working in a residential area | Loading trucks |
| Report Cards | 3 | Spills <5L | 0 | Uneven ground conditions | Mentorship |
| Near Misses: | 0 | Spills> | 0 | Public interactions | New to demo group workers |
| Equipment Damage: | 0 | Wild life reports: | 0 | House keeping | |
| Permits: | 1 | | | Changing weather conditions / slippery surfaces | |
| Incidents: | 0 | Near Miss Description | | | |

**Equipment**

| Description | Hours | | |
|---|---|---|---|
| 02-6850 | 11.00 | edge bolts replaced, and wedge bolts replaced. | |
| 99-3166 | | Wajax mechanic resolved flow pressure issues. | |
| | | | |
| | | | |
| | | | |
| | | | |
| Total | 11.0 | | |

**Manpower Onsite (CRC & MDA)**

| Description | People | Hours | # Standby | Notes |
|---|---|---|---|---|
| Project Manager | | | | |
| Foreman | 1 | 13.0 | | |
| Operator | 1 | 12.0 | | |
| Laborer | 1 | 12.0 | | New to demo group |
| | | | | |
| | | | | |
| Total: | 3 | 37.0 | | |

**Description of Subcontractors or Deliveries to Site**

| Item | Quantity | Unit of Measure | Vendor | Notes |
|---|---|---|---|---|
| 80 yard demo box | 1 | | HD&D trucking | 3 Loads to the landfill heavy rain, truck stuck at the landfill did not get 4th load or pre load. |
| | | | | |
| | | | | |

**Description of Work Performed**

Load and haul 3 loads to the landfill. Pre laod material.
Remove portions of strip footing and piles from west wing.
Process material from west wing to maximize loads.
Demolition of the western breezeway to common area, and centeral wing.
Mechanic onsite to get breaker up and running.
pick up of asbestos disposal bins 2 / 4

**Description of Tomorrow's Work Plan**

Wajax mechanic to diagnose function issues with breaker unit # 99-3166
Demolition of available common area (eastern progression) and remaining eastern wing to common area.
Processing material from centeral wing
Load and haul material to the landfill
Removal of concrete and piles from half of centeral wing (stockpile for concrete breaking / demolition)
Pick up of asbestos disposal bins

**Production**

| Cost code | Description | Unit of Measure | Quantity Completed This Shift | Completed to date | Notes |
|---|---|---|---|---|---|
| 8320 | utility loactes / disconnection | % complete | 100% | 100% | complete |
| 3810 | C&D Demolition | % complete | 5% | 30% | East west, and centeral wing seperation & demolition complete processing underway |
| 3815 | Concrete demolition | % complete | 3% | 13% | Half of the strip footing and piles removed from east and west wings. |
| 3820 | Backfill and site grading | % complete | % | % | |
| | | | | | |
| | | | | | |
| | | | | | |

**Pictures of Work Activities**

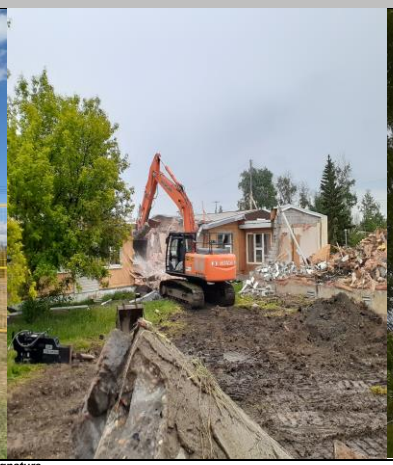
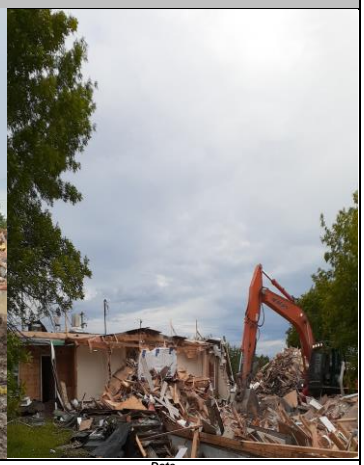

| Name / Position | Signature | Date |
|---|---|---|
| Francis Cunningham / Supervisor | Francis Cunningham | June 30, 2020 |
| | | |

# Daily Report
## Berwyn Autumn lodge
## Demo

PO#

**Job Number: 7479**

| Daily Conditions | | Date: | July 1, 2020 | Shift | Day |
|---|---|---|---|---|---|
| Precipitation : | 30mm | Weather: | Temperature: 15 | | |
| Owner/Costumer | Nothern Peace Housing | Contractor | Morgan | | |
| Contact: | Zbe Igniew | Contact: | Francis Cunningham / Josh Rintoul | | |
| Address: | 6780 - 103 AVE | Address: | 200, 809 Manning Road Ne | | |
| City, Province: | Peace River, AB | City, Province: | Calgary, Alberta | | |
| PC: | T8S 0B6 | PC: | T2E 7M9 | | |
| Phone: | 780-699-0054 | Phone: | 587-643-2195 / 780-686-6715 | Email: | fcunningham@mcel.ca / jrintoul@mcel.ca |

| Safety | | Environmental | | Site Hazards Identified | |
|---|---|---|---|---|---|
| Orientations: | 0 | Incidents: | 0 | Working in a residential area | Loading trucks |
| Report Cards | 4 | Spills <5L | 0 | Uneven ground conditions | Mentorship |
| Near Misses: | 0 | Spills> | 0 | Public interactions | New to demo group workers |
| Equipment Damage: | 0 | Wild life reports: | 0 | House keeping | |
| Permits: | 1 | Near Miss Description | | Changing weather conditions / slippery surfaces / heavy rain fall | |
| Incidents: | 0 | | | | |

**Equipment**

| Description | Hours |
|---|---|
| 02-6850 | 8.00 |
| 99-3166 | |
| | |
| | |
| | |
| | |
| Total | 8.0 |

**Manpower Onsite (CRC & MDA)**

| Description | People | Hours | # Standby | Notes |
|---|---|---|---|---|
| Project Manager | | | | |
| Foreman | 1 | 11.5 | | |
| Operator | 1 | 10.5 | | |
| Laborer | 1 | 10.5 | | New to demo group |
| | | | | |
| | | | | |
| Total: | 3 | 32.5 | | |

**Description of Subcontractors or Deliveries to Site**

| Item | Quantity | Unit of Measure | Vendor | Notes |
|---|---|---|---|---|
| 80 yard demo box | 1 | | HD&D trucking | Landfill closed due to heavy rainfall. Landfill road conditions noy suitable. |
| | | | | |
| | | | | |

**Description of Work Performed**

Demolition of the common area east and east entrance complete
Remove portions of strip footing and piles from centeral common area.
Process material from central common area to maximize loads.
Site house keeping / hand picking

**Description of Tomorrow's Work Plan**

Concrete processing
Processing material from common area
Removal of concrete

**Production**

| Cost code | Description | Unit of Measure | Quantity Completed This Shift | Completed to date | Notes |
|---|---|---|---|---|---|
| 8320 | utility loactes / disconnection | % complete | 100% | 100% | complete |
| 3810 | C&D Demolition | % complete | 5% | 35% | East west, and centeral wing seperation & demolition complete processing underway |
| 3815 | Concrete demolition | % complete | 37% | 20% | Half of the strip footing and piles removed from east and west wings. |
| 3820 | Backfill and site grading | % complete | % | % | |
| | | | | | |
| | | | | | |
| | | | | | |

**Pictures of Work Activities**

| Name / Position | Signature | Date |
|---|---|---|
| Francis Cunningham / Supervisor | Francis Cunningham | July 1, 2020 |
| | | |